MS#6 Summer
"It's Time to Play" (134-End)

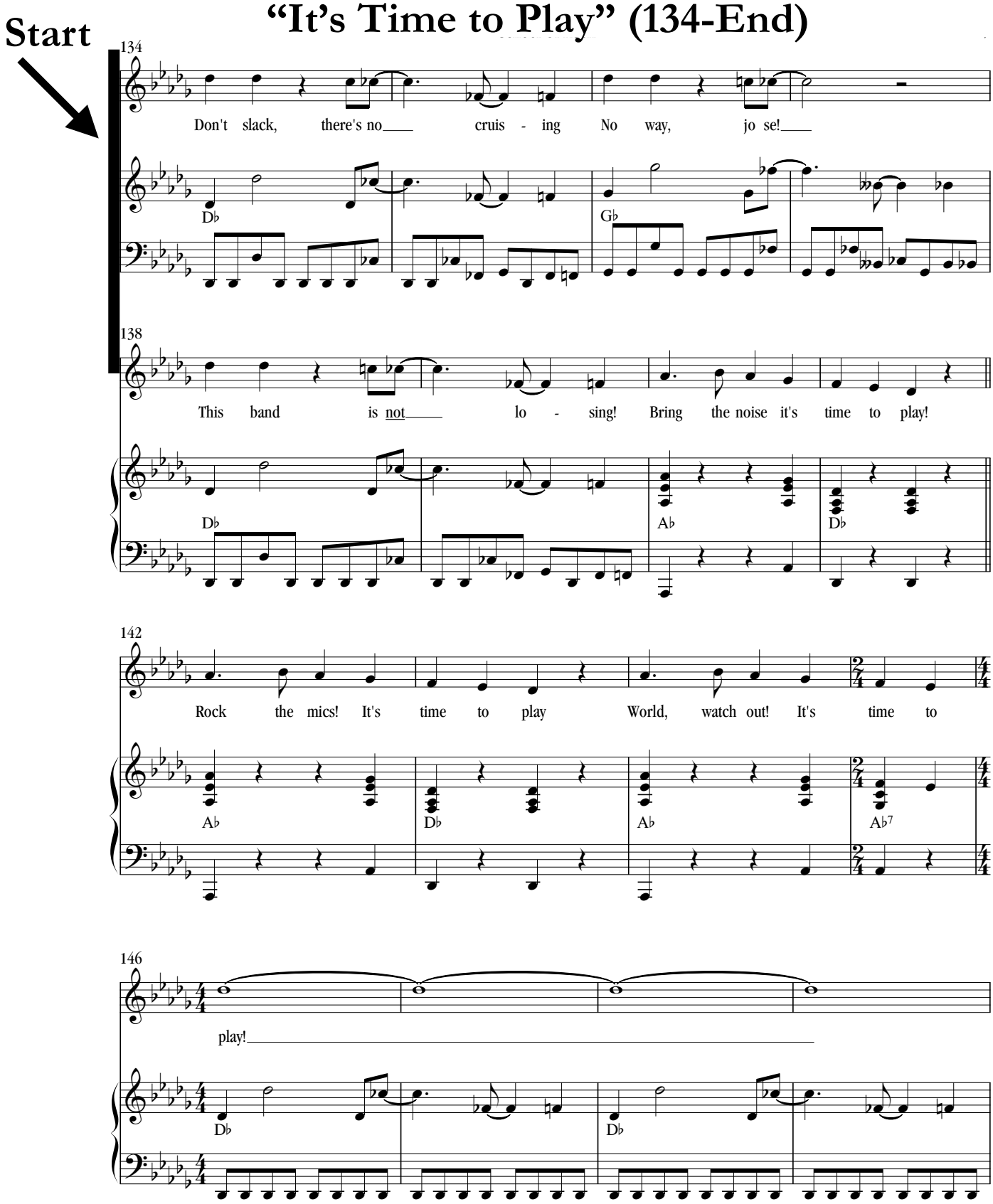

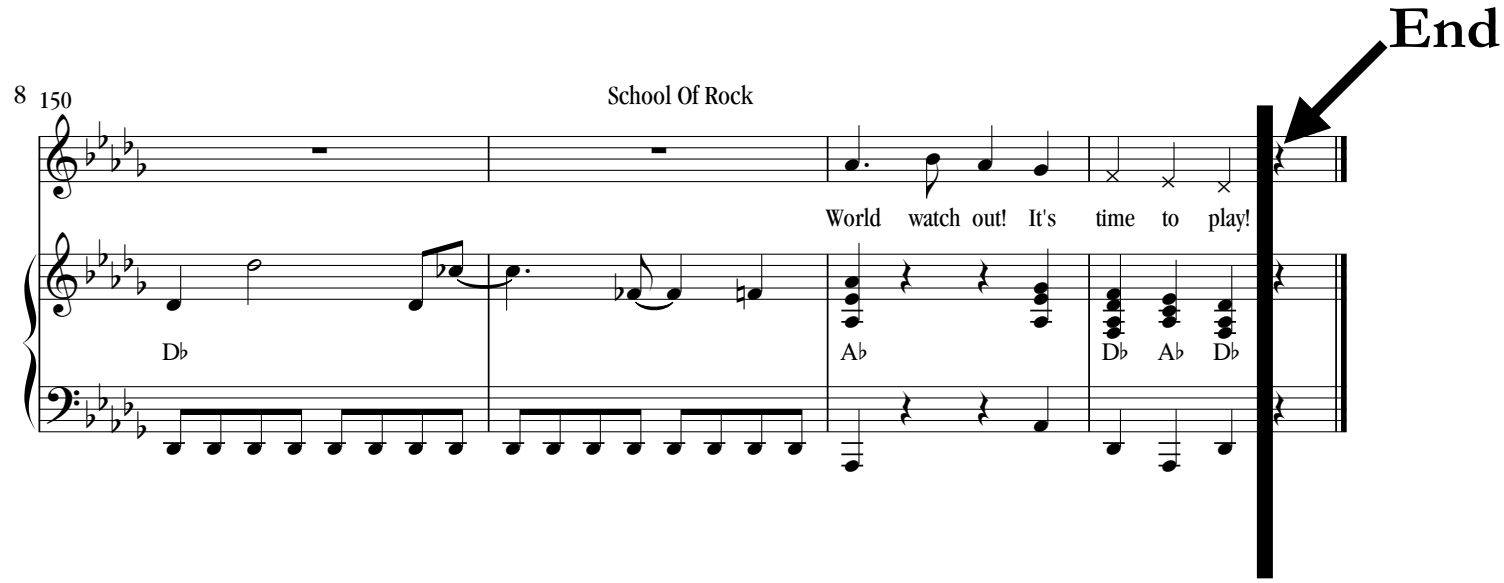
End
8
150
School Of Rock
World watch out! It's time to play!
D♭
A♭
D♭ A♭ D♭